

**ȘOS. HÂNCEȘTI, TELECENTRU,  
CHIȘINĂU**

Surface, m2

**52**

Rooms

**1**

Floor

**6/10**

Building type

**New building**

Real estate condition

**White variant**

Balconies

**1**

Heating

**Autonomous**

Bathrooms

**1**

Sale

**72 500 €**

**Sergiu Butucel**

**079 264 777**





**One-bedroom apartment with living room for sale, located in Telecentru sector, Hîncești Highway.**

Residential Complex: Braus Millennium Park, developed by "Braus Imobiliare".

The apartment is available for purchase in installments.

Total area: 51.5 m<sup>2</sup>

Layout: bedroom, living room, kitchen, bathroom, balcony.

Features:

- White finish
- Autonomous heating
- The building frame is designed to withstand earthquakes up to magnitude 8 on the Richter scale
- Generous ceiling height of 3 meters
- Underfloor heating
- Walls made of Brikston red brick for durability and excellent thermal insulation
- Windows with sound and thermal insulation for increased comfort
- Ventilated faade with ceramic pan

Sergiu Butucel

079 264 777

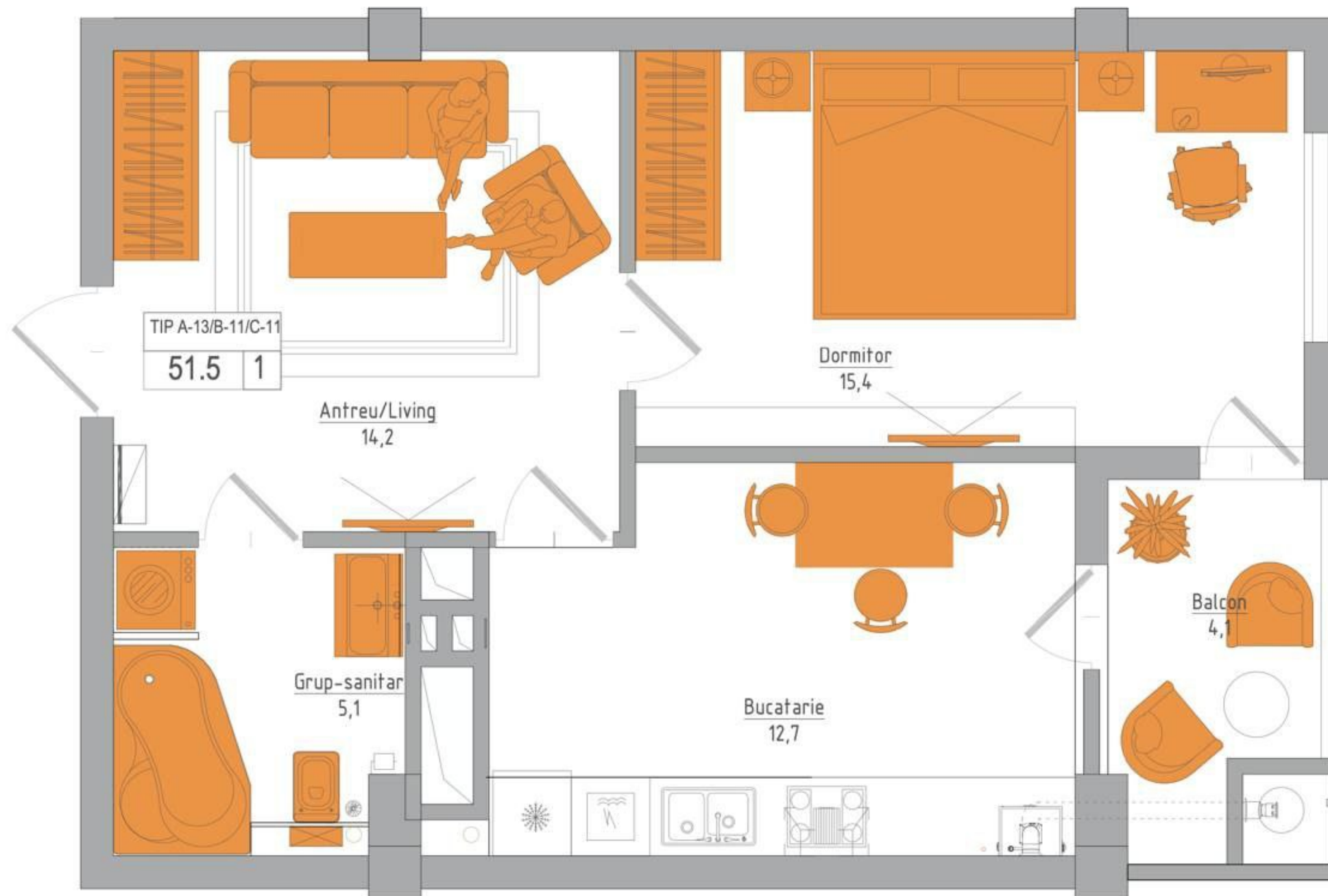

Localizare pe hartă

 ȘOS. HÂNCEȘTI, TELECENTRU, CHIȘINĂU

**Sergiu Butucel**

**079 264 777**















 STR. TIGHINA, 24

 +37378001717

 OFFICE@MIRAX.MD