mirax

BD. RENAȘTERII NAȚIONALE, RÂȘCANI

Surface, m2
54

Rooms
1

Floor
4/15

Building type
New building

Real estate condition
White variant

Balconies
1

Heating
Autonomous

Bathrooms
1

Sale

86 000 €

Alexandru Rebeja **078 229 777**



mirax

For sale: 1-bedroom apartment with a living room in a building under construction, in the new residential complex "City Gardens."
The complex is located in the central and developed area of the Râșcani sector, on Renașterii Naționale Boulevard.
Total area: 53.7 m², Block 1.
Layout: hallway, kitchen combined with living room, bedroom, bathroom.
Features:

- very successful layout;
- white finish;
- monolithic frame;
- mineral wool thermal and sound insulation;
- individual heating system;
- apartment equipped with an individual boiler;
- separate water and electricity meters;
- double-glazed windows;
- armored entrance door;
- children’s playgr

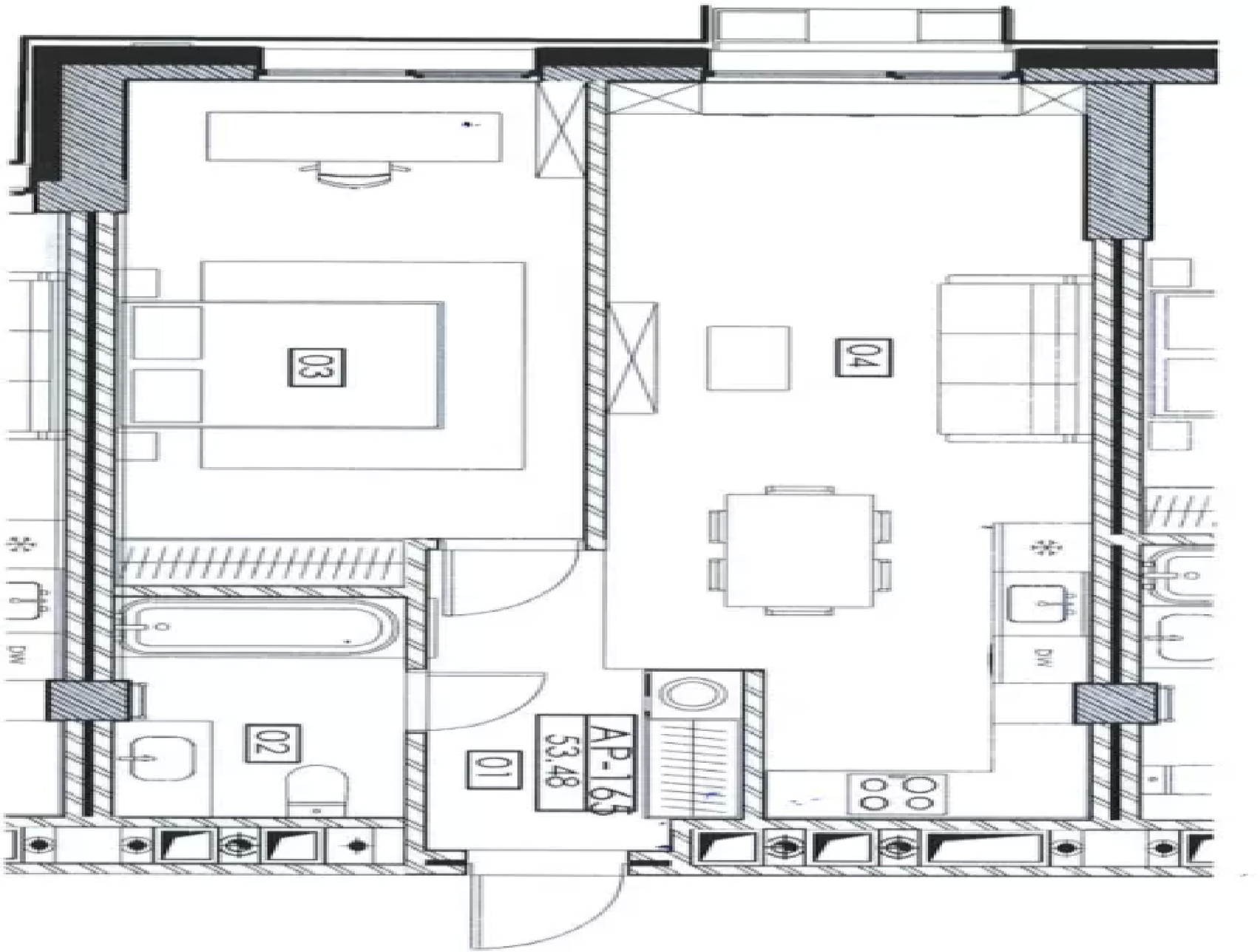

Alexandru Rebeja **078 229 777**

mirax

bd. Renașterii Naționale, Râșcani

Localizare pe hartă

BD. RENAȘTERII NAȚIONALE, RÂȘCANI

Alexandru Rebeja **078 229 777**

Image not found or type unknown



mirax

STR. TIGHINA, 24 +37378001717 OFFICE@MIRAX.MD



mirax

STR. TIGHINA, 24 +37378001717 OFFICE@MIRAX.MD



STR. TIGHINA, 24 +37378001717 OFFICE@MIRAX.MD