mirax

BD. RENAȘTERII NAȚIONALE, RÂȘCANI

Surface, m2
57

Rooms
2

Floor
14/15

Building type
New building

Real estate condition
White variant

Heating
Autonomous

Bathrooms
1

Sale
102 000 €

Alexandru Rebeja **078 229 777**



For sale: 2-room apartment with living room, in a building under construction, within the residential complex “City Gardens”

The complex is located in the Râșcani sector, on Renașterii Naționale Boulevard, in a central and well-developed area of the city.

Total area: 56.63 m²

Layout: kitchen combined with living room, 2 bedrooms, bathroom

Features:

- Very efficient layout
- White box finish
- View towards the city center
- Individual heating system
- Individual heating boiler included
- Mineral wool insulation
- Double-glazed windows
- Armored door
- Children’s playground

Easy access to public transport in all directions of the city.

Alexandru Rebeja **078 229 777**



mirax

bd. Renașterii Naționale, Râșcani

Localizare pe hartă

BD. RENAȘTERII NAȚIONALE, RÂȘCANI

Alexandru Rebeja **078 229 777**

Image not found or type unknown



mirax

STR. TIGHINA, 24 +37378001717 OFFICE@MIRAX.MD



mirax

STR. TIGHINA, 24 +37378001717 OFFICE@MIRAX.MD

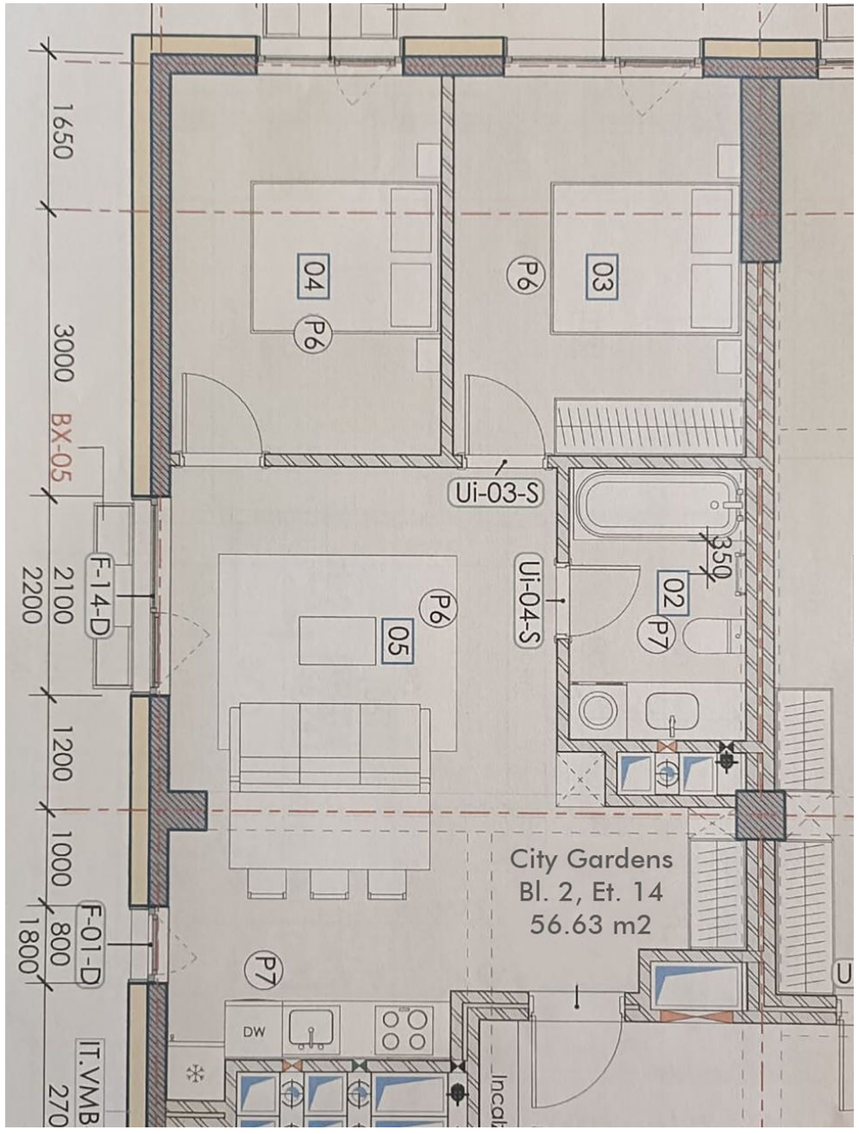
1650
3000
BX-05
2100
2200
1200
1000
800
1800
F-14-D
F-01-D
IT.VMB
270
04
P6
03
Ui-03-S
Ui-04-S
350
02
P7
05
City Gardens
Bl. 2, Et. 14
56.63 m2
DW



